

Four Winds Westward Ho

Annual Report

2024





Charlie as a counselor with Shining Mountain, 1980

Dear Friends of Four Winds,

As I reflect on 2024, one word resonates deeply with me: *Gratitude*.

I am incredibly thankful to be part of a community that is so passionate about our camp's past, present, and future. This year, we launched our largest fundraising campaign ever, Sky&Sea, aimed at making essential updates to our Lodge and Dock. Thanks to your generosity, we received more than 160 individual contributions to this project. In just over 9 months, we raised more than \$3 million. As you can see in the progress photos included in our Annual Report, the Lodge is looking spectacular and is set to welcome campers this summer.

I also want to express my heartfelt appreciation to all of you who contributed to our annual fundraising efforts that supplement revenue received through tuition. Your support allows us to maintain our robust financial aid program, endowment, and unique programming offerings, including our beloved Carlyn.

Our staff has shared their excitement about the many items purchased from the wish list, such as saddles, paddle boards, and "fancy" pickleballs. We are committed to preserving our camp's rich history, and I want to thank you for supporting the war canoe restoration efforts, digitization of archival video footage, and ensuring we have a plentiful supply of bloomers for summer 2025!

As we prepare for this summer season as well as paving the way for our 100th Anniversary in 2027, please know on behalf of the Board of Trustees how deeply appreciative we are for this wonderful community that enables us to provide such a transformational experience for children.

With gratitude,

Charlie MacPherson

Chair, Board of Trustees

Mission Statement



Four Winds * Westward Ho fosters a spirit of adventure and delight, cooperation and compassion, creativity and self-confidence within campers that will enrich and inspire them throughout their lives.

Oh, how we thank thee!

Four Winds * Westward Ho is grateful to the generous community of families, alumni, and friends who support the program, campers, year-round staff and physical space each year. This year was an extraordinary year for giving at Four Winds with the capital campaign, Sky & Sea, funding improvements to the Lodge and Dock as well as the annual fundraising to support Financial Aid and Camp operations. Each gift ensures a summer of adventure and delight, with experiences that support growth and memories for a lifetime.

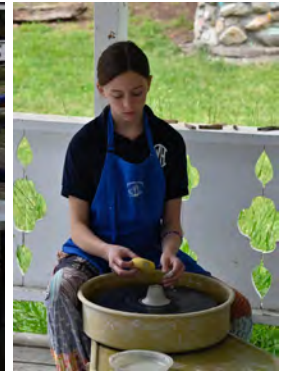

Giving in Action - Generosity by the Numbers

- 50: Gallons of ice cream scooped for CT ice cream during 1st session
- 15: Polar Bears who volunteered for the Polar Bear Plunge 2024
- 53: Campers receiving financial aid (16 who had their first summer at FWWH!)
- 75: New middies made to replenish the uniform supply
- 4: Counselors who had received financial aid as campers
- 1,200: Pounds of clay used on Julie's Porch
- 70: Activity Area pins given out during Slides and Pins this summer
- 12: Large raised beds for new plants in the Garden
- 20: Horses in the barn during the summer
- 700: Miles logged by the Carlyn during 2nd session
- 104: Sky & Sea tiles to be installed in the Lower Lodge
- 302: 4" candles held under the Maple Tree after Last Evening Fire each session

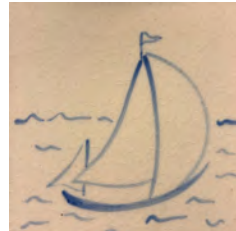
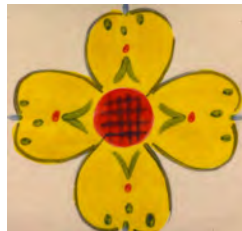

Financial Highlights

For the fiscal year ended September 30, 2024; pre-audited figures

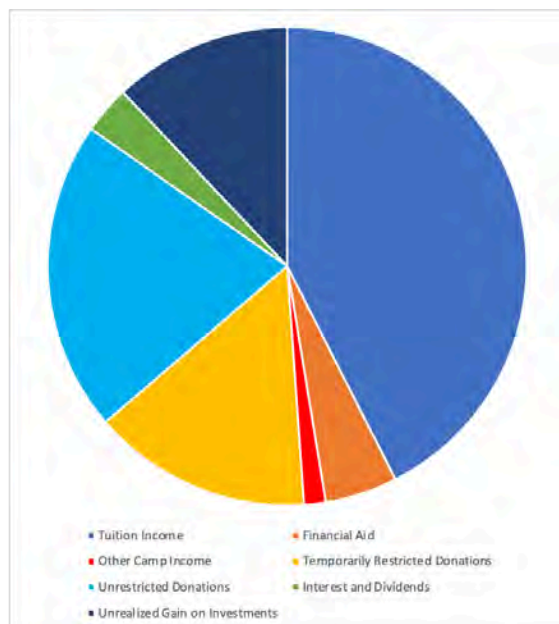

Revenue

Tuition Income	\$2,771,956
Financial Aid	-\$318,566
Other Camp Income	\$95,474
Temporarily Restricted Donations	\$965,331
Unrestricted Donations	\$1,370,206
Interest and Dividends	\$211,520
Unrealized Gain on Investments	\$784,567

Total Income **\$5,880,488**

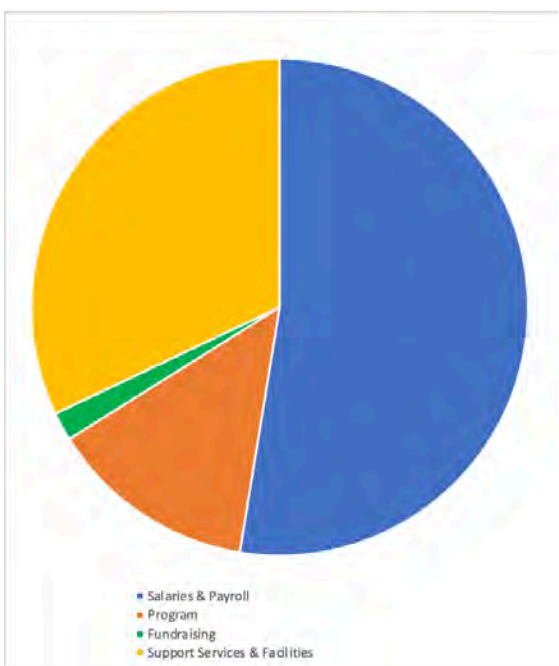

Expenses

Salaries & Payroll	\$1,546,747
Program	\$397,915
Fundraising/Alumni Outreach	\$54,573
Support Services & Facilities	\$942,956

Total Expenses **\$2,942,192**

Capitalized Items	\$610,750
Depreciation	\$217,674

Revenue in Excess of Operating Expenses is \$2,938,296. Revenue in excess accounts for Sky & Sea funds raised in advance of construction costs.

Donations

Four Winds * Westward Ho appreciates the support received from the following individuals, corporations, and foundations. Gifts of all sizes help us meet our yearly needs, including camper Financial Aid. This year, the community gave beyond historical fundraising to support the Sky & Sea Campaign, creating a new giving group named "Lodge Keeper." Your support allows us to preserve the physical space, while maintaining the diversity and quality in Camp programs that have made Four Winds such a magical experience for campers for almost 100 years. Thank you to the following donors who gave to Camp between January 1, 2024 and December 31, 2024.

*Indicates consecutive years of giving: ≡ 20, + 15-19, ^ 10-14, * 5*

LODGE KEEPER

\$100,000+

Anonymous
The Ayer Family*
Joan M. and Bill Bailey+
Michael & Kathy Russell Enright+
The Laural Foundation
The Norcliffe Foundation

SAILOR

\$50,000-\$100,000

The Brittingham Family
Foundation*
Marty Coffey ≡
Julie Dickson+

ARCHER

\$25,000-\$49,999

The Ballinger Family Foundation*
The Confidence Foundation
Alia Mai*
Addie and Brett McClintock
Judy Murphy ≡
Jeff and Samantha Stewart

WEAVER

\$10,000-\$24,999

Dave and Mary Beth Baker+
Joni and Henry Broekmate ≡
Scott and Valerie Corvin
The Danielson Foundation
John Descamp+
Ann and John Felton+
Hanson & Alexandra Gifford ≡
Eleanor and Henry Hitchcock
Foundation
Rise Johnson^

The Kimball Foundation

Cally Sprague Knapp

Joan F. Lane ≡

Don and Judy McCubbin

Mason and Anna Morfit Fund

Martha Morgan^

Jeanne Neville*

Norman F. Sprague Jr.

Foundation*

Kenneth and Deborah Novack

Danielle Conrad & Hemant Shah^

Thanksgiving Foundation

Mark Torrance

Rebecca and Bill Wellington*

RIDER

\$5,000-\$9,999

Deb and Ramin Achak*
Alexander and Kate Brodsky
AM Dachs Foundation
Anonymous
Elizabeth S. Holden+
Mary Jack
Madison Kaplan
David and Akemi Louchheim^
Timothy and Riley Mott^
Allie Torrance Okner and Paul
Okner*
Melissa Palmer and Michael
Marshall+
Matt and Dierdre Pharr*
Nick Rhodes
Alan and Mary Schulman ≡
Benjamin and Christine Sloss^
Maja and Adam Smith
Karen Anderson Weseloh*

SINGER

\$2,500-\$4,999

Anonymous*
Ann Brookman Dey*
Amy Fields ≡
Michael Gruber and Gretchen
Lamberg^
Belinda Hanson^
Susie and Jim Howard
Hutton Family Foundation
Emily & Andrew Johnson ≡
Margaret Langley
Anne and Peter Morrissey
Tom and Molly Page ≡
Laura Pallo
Emily Glass & Gerry Santillan^
Kim and Taylor Schollmaier
Diana Wiegel+
William G Williams III & Melissa
J. Williams ≡

POTTER

\$1,000-\$2,499

Abby Amanuel
Betsy Neville Anderson
Keith and Diana Bailey
Jeff & Jennifer Belle
James and Nancy Birdwell
Whitney Birdwell
Leslie Boswell^
Jeanne Johnson & Clancy Brown^
Lesley Bunim & Michael Jensen+
Jennifer Caleshu^
Jim and Nancy Caleshu
Carolina and Peter Carney
Steve and Christina Carroll
Stacy Chalfont
Heidi and Gary Collins

Alexandra Corvin and Eric Walder
 Elbell Crebs^
 Will and Sarah Crump
 Carolyn Devol
 Harper Dill^
 Vinny Dotolo and Sarah Hendler
 Joan Eppen
 Dave Flanagan*
 Praveena and Nishi Gaddam
 Karen & Ned Gilhuly^
 Shannon and Robert Gould
 Griffith and Ting Ting Baker
 Vesper Gronborg
 Jon and Elizabeth Hamren*
 Candis Harberts Coleman and
 Robert Coleman
 Berkeley and Kristin Harrison
 Phyllis Henigson
 William & Emily Heston+
 Winnie & Bruce Homer-Smith ❖
 Hillary and Nic Janneck
 Christopher F. Jones
 Wendy Gilbaugh Kelley and Steve
 Kelley ❖
 Bryan and April Kelley
 Anonymous*
 Jenni Lott
 Charlie MacPherson^
 Catherine Briskin Martin^
 Rebekah Mitchell Barge and
 Gregory Barge*
 Sarah Baker Morgan and Tom
 Thornton^
 Ryan and Katie Murphy
 Andy Murr and Amy Forbes

Matthew and Nicole Murray*
 Claire Marie Nassutti Perry
 National Philanthropic Trust
 Mary Russell Newman and Tommy
 Newman*
 James Nicholas
 Lindsey Nickel & Eric Smaldino^
 Diana and Jeff Rakow
 Jon Roseman
 Thomas Russell
 Scott Sanford and Tina Skidmore*
 Chris and Dana Sheldon
 Michael and Debbie Shepherd ❖
 Paul and Linda Sheridan+
 Robert and Cailean Sherman
 Jessie Sprague
 Molly Marina Sprague^
 Laura Sierra and Brad Krise
 Julie Teel Simmonds and Ray
 Simmonds^
 Melina Hoyer Simon & A.J. Simon
 Frances Worthington Stark
 David Taylor
 Emily Dachs Taylor and Chad
 Taylor+
 William & Utta Tellini
 Vanguard Charitable Endowment
 Program
 Beaven and Mark Walters
 Marianne Wisner and Kendrick
 Royer
 Caroline Wolf*
 Karen and Randy Woo ❖
 Benjamin and Jennifer Woolf
 Evelyn Younger

Sally and William Arnett
 Justin and Felicity Arnold
 Maureen Arnold
 Louisa Ashford
 Hannah Aultman
 Teresa Avakian
 Elizabeth Ayer
 Nathaniel and Anina Bach
 Alec Baer
 Emily Baer*
 Jodie Barrett
 Charles Bates
 Andrew Baxter
 Jeff and Laura Bede
 Sarah Moore and David Begler
 Aaron Bell and Sarika Singh
 Dana Berg
 Abigail Whitridge Berman and
 Chris Berman*
 Angela Biever
 Helen Blair
 Hayley Bloomingdale
 Sue Culley Bounous+
 Lily Bowles Leo
 Elizabeth Boyle
 John and Gretchen Boyle
 Richard and Catherine Boyle
 Barclay Braden
 Susannah Brandt
 Anne Braveman
 David Brinkley
 Jim Brinkley & Sheila Lukehart*
 Anna Brooke*
 Eric Brudie and Margaret
 Simonian



GARDENER

UP TO \$999

Margaret and Thomas Ainsworth
 Ray and Barbara Anderson
 Kenneth and Rebecca Andrew*



Mark and Tiffany Buerk
 John Bunce
 Daniel and Taylor Burkhart
 Neil Burris & Sandy Mazarakis
 Lindsey Jo Bushn
 Pietsie Campbell
 Louise Carroll and Arthur Conner
 John Cate & Jeanne Myerson^
 Erin Chapman-Cho and David Cho
 Roberto Charvel and Georgi Enthoven
 Robyn Chastain
 Cora Cicala
 Douglas and Alice Clarke
 Susan Clauson & Jim Koskinen ❄️
 Alli Cobb
 Elizabeth Cocks
 Bruce and Annie Coffey
 Cynthia Coleman ❄️
 Anne Lloyd Crotty
 Bill & Sara Cumbelich
 Whitney Davis and Blair Hochhalter
 Hannah F. and Trigg Davis^
 Rebecca and Will Dearie*
 Beverly Docter*
 Robin DesCamp
 Jennifer Djawadi
 Laura Docter
 Eleanor Dootson
 Julie Doumbia
 Alison and Adam Dreiblatt
 Michael and Krista Drobac
 Chris and Megan Drynan
 Doug & Priscilla Duckworth
 Shannon O'Brien Dumke and Chuck Dumke^
 Stephen and Lacey Dunne
 Shannon Eagan and Randall Kim
 Andrew & Georgia Edwards
 John and Heather Emery
 Catharina and Christophe Farber
 Megan and Dana Ferestien
 Caroline "Patsy" Fish
 The Fishbein Family Foundation
 Robert Fliegelman and Margaret Dickerson*
 Julie and Thomas Fogarty^
 Jeremy & Angela Foster*
 Andrew & Michelle Foster*
 Mary Fox*
 William and Kathleen Frank
 Ann Fromholz
 Melissa Fulsom
 Zoe and Aneal Gadgil

Jessica Garcia and Jason Dudek
 Besse Gardner and Michael Gross
 Ron & Beverly Garrity*
 Richard and Erin Garvan
 Katharine Gifford Kline and John Kline
 Eleanor Gifford
 Sue S. Gilbert^
 Milt Gillespie and Hollis Brookover
 Gabrielle Gish
 Ryan Glant and Alison Bettles^
 Kristi Waller Golden and Michael Golden
 Tessa Gorman and Robert Jungerhans
 Hillary and Andrew Greene
 Gary and Laurie Griff
 Ingrid Gruber
 Deborah Hale Worrell
 Michael and Erika Halford
 Melissa Haltuch and Juan Valero
 Georgeann Edwards Hanlin
 Jason and Maggie Hannah
 Bradley Hanson
 Kate Harges
 Brad & Natasha Harrington*
 Larry and Nicole Heath+
 Sydney Heath
 Miranda Middleton Hedlund and David Hedlund^
 Peter and Deborah Helsell
 Emily Henry
 Tamie Herridge and Dick Meyer
 Zannah Herridge-Meyer
 Colleen Heyer^
 William Hirsch
 Peter & Jennifer Tuck Hobson
 Derek Hoenisch
 Arden and Brad Hofler+
 Julia Hofler
 Daniel and Karin Hoverman
 Chris Howell and Kathryn Lazar*
 Morgan Cosby Howson*
 Diana Huff
 Tom and Jessica Hughes
 Mike & Angela Humphreys
 Mike Hurlburt and Cheryl Rode
 Ann and Lief Jessen
 Brently and Britany Johnson
 Manning "Manny" Johnson
 Martin and Kendetta Johnson
 Max Johnson
 Tennenon "Tenne" Johnson
 Reverdy and Alexis Johnson*
 Lottie Johnston

Arnold and Marin Jones^
 Barrett Jones and Ashley Davis
 Kristen and Ori Katz
 Marie Keating
 Jeremy Keyton
 Gerry Kilian
 Andrew Kim
 Alison Brinkley Kingsley
 Chet Kittleson^
 Alexa Knorr
 Miranda Knox
 Robert and Amy Kolb
 Jonathan Krauss & Emma Watts*
 Allison and William Kuehn
 John and Elizabeth LaBombard
 Eloise LaHorgue
 John and Kristie Lamberg
 Stanley S. Langendorf Foundation
 Beth and Kye Lee
 Edward Lee and Dina Lew
 Alexis and Ben Lehrer
 Daniel and Alison Letfus^
 Emily Lewis*
 Laura Lilly
 Shauna and Cody Lockhart
 Arden Louchheim
 Carter Louchheim
 Matthew Lundeberg
 Kelly Lundgren
 Shannon and Knox Lundgren
 Greg Lyons
 James and Lara Lyons
 Dr. David and Jessica MacGregor
 John Mackie and Kate Ecker
 Dan Magner and Kat Gerrish
 Joslyn Main and Jennifer Creegan
 Molly Manweiler English
 Marc Dorneles and Lindsay Innes
 Marisa Fort Courbier and George Adams
 Peter Markham
 Josephine Marshall
 Leigh Maurus*
 Laura Lamey and Eric Mayers
 Megan "Megs" McChesney
 Elaine Hruby McDonald
 Eimhin and Lisa McManus
 Patsy and Jeff Melville
 Calvin Mew
 Barbara Harder Michaels
 Betty Miller
 Donna Miller^
 Kaizad Mistry and Leslie Armijo
 Steven Mohebi and Shokooh Miry
 George and Marion Mohler ❄️

Mark and Sandy Moore^
 Susan and Ladd Moore
 Lucinda Moorhead*
 Ian and Susan Morris
 Terry Mullan
 Sawyer Munroe
 Stewart Munroe
 Kelsey Murphy
 Scott and Karin Nagel
 Catherine Nanda
 Thomas Nau and Janet Pedersen
 Jenee and John O'Brien
 Paul and Meghan O'Rourke
 Daphne and Matt Opperman*
 Santiago Ortiz and Mimi Wheeler
 Charlotte Stimson Ottley*
 Ivy Owens
 Craig and Laine Pechacek
 Lisa Pedersen
 Peters Family Charitable Trust
 Eric and Melanie Piziali
 Carolyn and David Poncelow
 Christopher Potter and Amy
 Blumenberg*
 Paige Pratter and Aaron Perrine
 Wallace and Elizabeth Preble^
 Celeste and Rorary Prisock
 Robbie Ralkowski*
 The Reed Group, LLC
 Drew and Michelle Reed
 Nile Reed
 Sharon Richardson
 Daniel C. Roberts
 Jim and Janet Roberts

Molly Roberts
 Alison Ross
 John Ross
 Jon Ross and Carol Merryfield
 Ben and Tiffany Rowe*
 Bergin Russell
 John and Katie Russell
 Morgan and Lara Sackett
 Kenneth Salzberg
 Christopher and Andrea Scharff
 Nicholas Scheer
 Noelle Scheer
 Janet Schiff
 Paul Schneider & Lauren Eulau ❄️
 Stephanie Schuman Nebenzahl
 and Adam Nebenzahl
 Scott and Sarah Gilbertson
 Leo and Allesandra Sergeant
 Katrina and Randolph Shackelford
 A. Horton Shapiro ❄️
 Paul and Chris Sheridan*
 Courtney Smith and Graham
 Duncan
 Mia Smith
 Mike Smith
 Timothy and Peggy Smith
 Anne G. Smith
 Andrew Soderberg
 Charles and Sarah Steidel*
 Stephanie and Nicholas Stephens
 David Overton and Katherine
 Steuart^
 Stein Swenson
 Mary and David Taormino*

Joan Thompson^
 Tobias Thornburg
 Thomas Thornton
 Peter Tontono and Jennifer
 Gandin
 Khanh Tran and Adrian Hanauer
 John and Karin Tulloch
 John and Alice Tumilty*
 Pieter VerHaar
 Jennifer Villar and Steve Howe
 Danielle Kittleson Vincent
 Amelia Wachtel
 Alison Walker
 Julian and Olivia Wassenaar
 Cynthia Wayburn ❄️
 Brad and Lisa Weinstock
 Eden Weinstock
 Craig Weisz
 Tobin and Frances Wheeler
 David and Boo Whitridge*
 Jeff and Becki Winckler
 Erica Waller Wingo
 Elisa Wiscomb and Kurtis Bushaw
 David and Nancy Wolf
 Gloria Wong and Renny Feldman
 Margaret Woodbridge
 Susan Woolf
 Mark Worthington
 Jasmine Wu and Peter Bray
 Abigail Youngblood
 Elizabeth Youngblood
 Greg Youngblood
 Robert Youngblood
 Georgina and David Younger
 Robert Zhu



IN KIND DONATIONS

Dave and Mary Beth Baker
 The Dearie Family
 Harper Dill
 Adrian Jones
 Besse Gardner
 The Hawkins Family

Mollie Gardner Hector
 Helen Hanson Heston
 The Hofler Family
 Jenny Mohler Hyde
 Madison Kaplan
 Paul & Mary Newman
 Tommy & Mary Russell Newman

Maddie Hanson Larsen
 Lucinda Moorhead
 Charlotte Ottley
 Claire Nassutti Perry
 Michael Russell
 Caroline Wolf

SPECIAL RECOGNITION

We would like to give special recognition to each of these donors who have exceeded \$100,000 in lifetime giving to Four Winds Camp

The Paul G. Allen Foundation
Anonymous
The Ayer Family
Jackson Payne Ballard
S.D. Bechtel, Jr. Foundation & Bechtel Family
Scott & Ella Brittingham
The Brodie Family
The Marty and Bruce Coffey Family Foundation
The Crowley Family
The Dachs Family
Julie Dickson
Michael & Kathy Russell Enright
Friends of Four Winds

Bill & Melinda Gates Foundation
Hanson and Alexandra Gifford
Elizabeth “Libby” Holden
The Henry J. Kaiser Family Foundation
Joan & Mel Lane
David & Akemi Louchheim
Martha Morgan
Judy Murphy
The Prairie Foundation
Sue Metcalf Robertson
Alan & Mary Schulman
Andrea and Chris Shaw
Ron & Eva-Marie Sher
Daniel and Morgan Smith
Carlyn Kaiser Stark
David Syre
Emily Dachs Taylor & Chad Taylor
Pieter Van Zandt

MOONRAKER MONTHLY GIVING CLUB

We would like to acknowledge these donors who have established monthly donations to Four Winds.

Alec Baer
Emily Baer
Elbell Crebs
Dave Hedlund & Miranda Middleton Hedlund
Morgan Cosby Howson
Chet Kittleson
Alexa Knorr
Catherine Briskin Martin
Lucinda Moorhead
Mary Russell Newman and Tommy Newman
Benjamin & Christine Sloss
Mia, Noah & Mike Smith
Caroline Wolf
Robert Zhu

Endowments, Scholarships and Special Gifts

Four Winds * Westward Ho maintains its vitality by having a strong financial foundation. An endowment sufficient in size acts as the basis upon which long-range plans and decisions are made. The goal of the Four Winds * Westward Ho Endowment Program is to preserve the beloved aspects of Camp that can only exist with the support of our community such as Financial Aid, Big Boat Sailing, and maintaining the property. Donors can contribute to the endowment to sustain the future of Camp, which provides annual interest that can be actively applied towards the goals of Four Winds * Westward Ho as designated by the donor. Our long-term investments, which include both our endowment and a smaller Board Designated Fund, are currently valued at over \$3.8-million and managed by Mercer with Vanguard as the Custodian. The Board Finance Committee regularly reviews this management as a critical part of its fiduciary responsibility.

“Donors who contribute to Financial Aid are giving more than just a monetary gift—they’re investing in a child’s future. By supporting this program, donors are saying, ‘We believe in kids and in the power of camp to transform lives.’ The impact of their generosity extends far beyond one summer; it lasts a lifetime.” Allie Torrance Okner, Financial Aid Committee

Program Endowments

Helen Roberts Fund for Dance, Art and Music

Established in memory of Helen Roberts, former dance and music director, this supports the Artist-in-Residence program which brings professional artists to work with campers.

Kaiser Hammond Fund

Established to support art and gardening programs at Camp.

Program and Preservation Fund

Established to enhance Camp programs and to preserve Camp’s physical space.

Scholarship Endowments

1000 Friends of Four Winds

Established in 2009 by alumni Sara Foster & David Louchheim to support scholarships for campers.

Paul Allen Charitable Foundation Scholarship

Established in 1997 to support four campers from San Juan County, WA.

Bruce and Marty Coffey Scholarship

Established by the Coffey family in 1998 to support scholarship campers.

Coleman Family Scholarship

Established by the Coleman family 1998 to support scholarship campers from Orcas Island.

Michael Douglas Leadership Scholarship

Established in 1998 in recognition of Michael Douglas' outstanding leadership as Camp Director from 1997-1998.

Bill and Melinda Gates Foundation Scholarship

Established in 1999 to support four campers from King County, Washington.

Henry and Eleanor Jansen Foundation Scholarship

Established in 1996 to support scholarship campers from Whatcom County, Washington.

Kimball Foundation Scholarship

Established in 2000 to support scholarship campers from the San Francisco Bay Area.

David Louchheim Scholarship

Established in 1999 by camp alumnus David Louchheim to support scholarship campers.

McManemin Family Scholarship

Established in 2008 to support scholarship campers.

G. Willard Miller Foundation Scholarship

Established by the Rowe Family in 2004 to support scholarship campers from the San Francisco Bay Area.

Prairie Foundation Scholarship

Established in 1999 to support scholarship campers.

Abby Rueb Scholarship Fund

Established in 2012 in recognition of Abby Rueb and to support financial aid for campers.

Alan and Mary Schulman Family Foundation Fund

Established in 1998 by the Schulmans to support scholarship campers.

Carlyn Kaiser Stark Scholarship

Established in 1998 through the Kaiser Family Foundation to support scholarship campers.

David and Kay Syre Fund

Established in 1996 by the Syres to support scholarship campers from Whatcom County, Washington.

The Pegasus Fund

Established in 2007 by Erin Hafkenschiel and Jonathan Tucker for middle school age students from under-served communities.

The Rob Dickson Memorial Pegasus Scholarship Fund

Also established in 2007 by Erin Hafkenschiel and Jonathan Tucker for middle school age students from under-served communities.

Andrew Van Zandt Scholarship

Established in 2004 in memory of camp alumnus Andrew Van Zandt.

Walsh Family Foundation Scholarship

Established in 1998 by members of the Walsh family to support scholarship campers from the Bay Area.

Unrestricted Endowment

Homer Family Endowment Fund in Honor of Marion Wiley Homer

The family of Marion Wiley Homer established this fund in 2002 to honor and remember their mother, grandmother, great-grandmother and friend of Ruth A. Brown. Marion was the inspiration for three generations of FWWH campers.

Gifts in Honor:

Bill and Pam Ayer in honor of **Elizabeth Ayer**.

Robbie Ralkowski in honor of **Ellie Vaupel**.

Jon Ross and Carol Merryfield in honor of **Emilie Ross**.

Calvin Mew in honor of **Jack Helsell**.

Leslie Boswell in honor of **Mary Francis Tuck**.

Cynthia Wayburn in honor of **Will Roush and Molly Roush**.



Gifts in Memory:

Janet Schiff in memory of **Charles Schiff**.

In memory of **Dana Berg**.

Allison and William Kuehn in memory of **Sam Coleman**.

Jim Brinkley & Sheila Lukehart in memory of **Marion Wiley Homer**.

Sky & Sea Update



Construction began on the Lodge in September 2024. Dowbuilt has been an excellent partner with Four Winds, thoughtfully preserving the existing beauty of the Lodge while building for the future by adding dormers, enlarging the deck, and redesigning the lower floor.



Part of the restoration work has included a new roof for the Lodge. In addition to new dormers to provide sun and weather protection, the entire Lodge will have a new deck surface.



Four Winds * Westward Ho is excited to welcome campers and staff to the completed Lodge this Summer 2025. Due to permitting, the Dock work is expected to begin in the Fall of 2025.

Thank You to Sky & Sea Supporters!

Deb and Ramin Achak
Abby Amanuel
Betsy Neville Anderson
Dora Andrew
Anonymous (4)
Maureen Arnold
Hannah Aultman
The Ayer Family
Nathaniel Bach
Joan Bailey
Dave, Mary Beth, Liam, &
Alanna Baker
Wade Ballinger Skinner
Rebekah Barge
The Bettles-Glant Family
Karen Weseloh and Shawna Biel
The Birdwell Family
Whitney Birdwell
Brittingham Family Foundation
Kate & Alexander Brodsky
The Bunim / Jensen Family
Jennifer Caleshu
Nancy and Jim Caleshu
Pietsie Campbell
Carolina Cudlip Carney
Roberto Charvel & Georgi
Enthoven
Marty Coffey and Family
Heidi, Amanda, and Laurel
Collins
Danielle Conrad and Hemant
Shah
Alex Corvin and Eric Walder
Scott and Valerie Corvin
Eleanor Crebs
Anne Lloyd Crotty
Heather Blair Day
Rebecca and Will Dearie
John B. DesCamp
Carolyn Devol
Julie Dickson
Harper Dill and Alec Egan
Laura Docter
Sarah Hendler and Vinny
Dotolo
Alison and Adam Dreiblatt
Michael and Kathy Russell
Enright
The Farber Family
The Felton Family

Amy Fields

Patsy C. Fish
The Flanagan Family
Ann Fromholz
Nishi and Praveena Gaddam
Jennifer Gandin
Alexandra and Hanson Gifford
Anne Braveman Gips
The Glass & Santillan Family
Tor Gronborg and Michelle
Look
Shannon and Robert Gould
Michael and Erika Halford
Elizabeth and Jon Hamren
Belinda Hanson
Brad Hanson
Christine Avakian Hass
Nicole and Larry Heath &
Sydney Heath
Emily Henry
Eleanor and Henry Hitchcock
Foundation
Winnifred and Bruce
Homer-Smith
Susie and Jim Howard
Morgan Cosby Howson
Rob and Mary Jack
Hillary Shiner Janneck
Reverdy Johnson
Emily and Andrew Johnson
The Johnson-Brown Family
Christopher Jones
Madison Kaplan
Wendy Gilbaugh Kelley and
Steve Kelley
April Kelley
The Kimball Foundation
Cally Sprague Knapp
Amy Kolb
Laura Sierra and Brad Krise
Michael Gruber & Gretchen
Lamberg
Maggie Langley
Laural Foundation
Chris Howell & Kathryn Lazar
Jenni Lott
The Lyons Family
Charlie MacPherson
John and Jennifer Markham
Addie McClintock
Elaine Hruby McDonald
Alex McMillan
Calvin Mew
Barbara Harder Michaels
Susan and Ladd Moore
Ian and Susan Morris
Anne and Peter Morrissey
The Murphy Family
Ryan and Katie Murphy
The Murr Family

Jeanne Martin Neville
Tommy and Mary Newman
The Norcliffe Foundation
Paul and Allie Okner
The Ortiz-Morfit Family
Tom and Molly Page
Melissa Palmer and Michael
Marshall
Claire Perry
Matt and Dierdre Pharr
Diana and Jeff Rakow
Michelle Reed
Jon Roseman
Thomas Russell
Alan and Mary Schulman
The Shackelford Family
Connie Sheldon
Ron and Eva-Maria Sher
Paul and Chris Sheridan
Paul and Linda Sheridan
Julie Teel Simmonds
Melina and AJ Simon
Tina Skidmore and Scott
Sanford
Mike Smith
Timothy and Peggy Smith
Jessie Sprague
Molly Marina Sprague
Norman F. Sprague Jr.
Foundation
Drew Soderberg
Frances Worthington Stark
Charitable Fund
Jeff and Samantha Stewart
Hayley Bloomingdale Stileman
William and Utta Tellini
The Thanksgiving Foundation
Joan Thompson
The Torrance Family
John Tulloch
Alice Crebs Tumilty
Stacy and Steve Uno
The Walters Family
Diana Wiegel and Lisa Robson
William Williams III & Melissa
Williams
Caroline Wolf
Gloria Wong
Benjamin Woolf

(updated Jan 15, 2025)



The Ruth Brown Legacy Club

*Planning Ahead to Support Four Winds * Westward Ho*

The "Ruth Brown Legacy Club" includes people who have identified Four Winds * Westward Ho as a beneficiary in their Estate Planning, so when that person passes away, Camp receives a donation. It's a wonderful way to give to Camp without impacting your current financial situation, and is a crucial piece of our fundraising efforts. The "RAB Club" currently has over 50 members. We appreciate their commitment to the future of Four Winds. For more information about adding Four Winds to your Estate Plan, please email info@fourwindscamp.org.

Catherine Adams
Marilyn J. Anderson*
Anonymous (4)
Dave & Mary Beth Baker
Jackson Payne Ballard*
Nate Benjamin
Ella Brittingham
Henri Broekmate
Sue Clauson & Jim Koskinen
Bruce* & Marty Coffey
Sam* & Cynthia Coleman
Valerie & Scott Corvin
Eleanor "Elbell" Crebs
Elizabeth Crispin*
Barbara W. Demere
John DesCamp
Eleanor Dootson
Mike & Sharon Douglas
Margaret E. Enderlein*

Ann & John Felton
Ann Haley Fromholz
Ryan Glant & Alison Bettles
and Family
Emily Glass & Gerry
Santillan
Belinda Hanson
Arden & Brad Hofler
Wendy Gilbaugh Kelley &
Steve Kelley
Charles & Alberta Lamson
David & Akemi Louchheim
David Lowy
Joanne "Charlie" MacPherson
Megan McCaslin
Karin McKinnell
George & Marion Mohler
Sarah Baker Morgan
Nicole & Matthew Murray

Alexandra Torrance Okner
Melissa Palmer & Michael
Marshall
Don Friday
Sue Metcalf Robertson*
Thomas Russell
Dr. Kris Saldine
Paul & Linda Sheridan
Carlyn Kaiser Stark*
Jeff & Samantha Stewart
W.P. Stewart*
Thomas* and Elaine Techentin
Pieter Van Zandt*
Katie & Jess Weinstein
Diana Wiegel
Jeff Winckler
John Wineman

*deceased



2025 Year-Round Staff

Paul Sheridan
Executive Director

Daisy Sessions
Assistant Director

Caleb Weichert
Head of Maintenance

Alli Cobb
Groundskeeper/Gardener

Diana Huff
Associate Director

Daphne Opperman
Family Experience Manager

Joe Goldsmith
Boatwright

Linda Sheridan
Special Projects Manager

Scott Cann
Carlyn Captain

2024-25 Board of Trustees

Charlie MacPherson - Deer Harbor, WA
Chair

Ann Russell Felton- Seattle, WA
Secretary

Eleanor (ElBell) Crebs - St. Helena, CA

John DesCamp - Tumalo, OR

Ryan Glant - Seattle, WA

Emily Glass - Bellingham, WA

Belinda Hanson - Woodside, CA

Madison Kaplan - Portland, OR

Henri Broekmate - Sammamish, WA
Vice-Chair

Dave Baker - San Anselmo, CA
Treasurer

Matt Murray - San Francisco, CA

Allie Torrance Okner - Seattle, WA

Thomas Russell - Campbell, CA

Jeff Stewart - Santa Rosa, CA

Emily Dachs Taylor - Ross, CA

Rebecca Wellington - Seattle, WA

Lifetime Advisors

Cynthia Coleman - Pasadena, CA

Mike Douglas - Deer Harbor, WA

Marion Mohler - Mercer Island, WA

Alan Schulman - Rancho Santa Fe, CA



Care has been taken to ensure the accuracy of this report. If we have omitted or misspelled your name in error or if you have any name, address or family information changes, please email info@fourwindscamp.org.



P.O. Box 140
Deer Harbor, WA 98243
360-376-2277
www.fourwindscamp.org

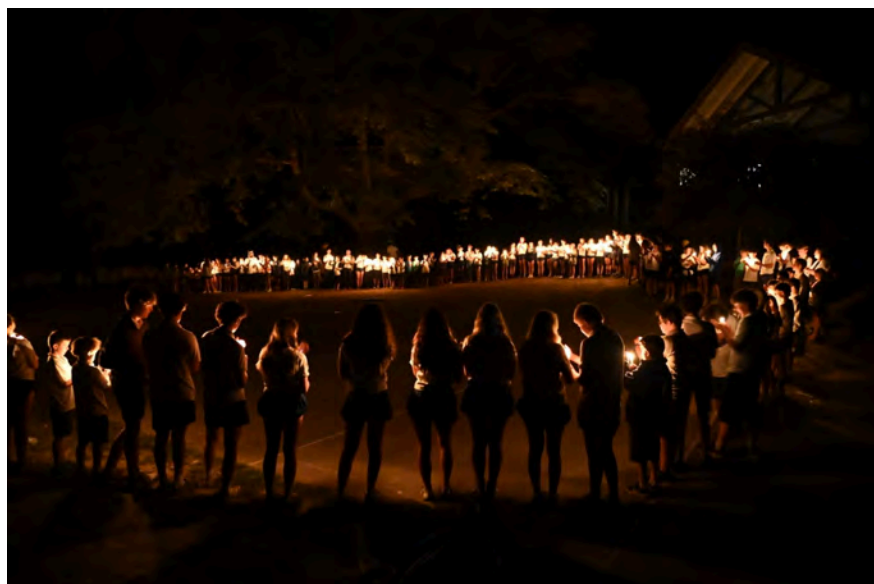

Whoever has known the mountains

Whoever has known the mountains,
The forest, the sky and the sea,
Warmth of the friendly camp fire,
Strength of the winds that blow free;
The color and fragrance of meadows,
The lilt of a sudden song,
His are the gifts worth having,
Treasures to last a life long,
These are the treasures with having
Shining, enduring and strong.

Ruth A. Brown